



COMPANY PROFILE

**M/S. GLOBE  
ENTERPRISE**

# TABLE OF CONTENT

About Us	01
Company Information	02
Why Choose Us?	03
Vision,Mission	04
Core Values	05
Meet with Leaders	06
Our Ogranogram	07
Our Services	08-10
Our Resource	11
Few Of Our Project	12
Our Esteemed Clients	13
Our Certifications	14
Contact us	15



## ABOUT US

Globe Enterprises is a premier company in the field of building structures with steel and construction. Our specialization lies in the design, fabrication, and erection of pre-engineered steel buildings. We take pride in our diverse project portfolio, which encompasses factory structures, industrial facilities, warehouses, showrooms, commercial and trade centers, exhibition halls, and residential buildings.

Our expertise extends beyond steel, as we've successfully integrated pre-fabricated steel buildings with various civil works. From multi-storied buildings and power plants to poultry and dairy farms, feed mills, and auto rice mills, Globe Enterprises excels in delivering top-quality structures. We've left our mark in an array of sectors, from steel mills and hospitals to bridges, supermarkets, and more. At Globe Enterprises, our commitment to excellence ensures that every project is executed with precision and craftsmanship.

## COMPANY INFORMATION

<b>Name of Company</b>	M/S. Globe Enterprise.
<b>Type of organization</b>	Proprietorship
<b>Company Trade License No</b>	TRAD/DNCC/000186/2022
<b>Floor Area</b>	1000 Sft
<b>Hotline</b>	+88 01713-016504 / +88 01722205564
<b>E-mail</b>	globeenterprisebd@gmail.com





## WHY CHOOSE US?

- Proven Track Record:** Our portfolio boasts over 150 + successful projects, showcasing our expertise.
- Cost-Effective Prices:** We offer competitive pricing to meet your budget without compromising quality.
- Time Efficiency:** We reduce construction time, ensuring swift project completion without sacrificing excellence.
- Safety Priority:** All our workers are trained in EHS (Environmental Health and Safety) practices, guaranteeing a secure work environment.
- Superior Quality Materials:** We use top-quality materials, ensuring the longevity and resilience of your structure.
- Exceptional Service:** Our experienced team is dedicated to delivering the highest level of service, tailored to your specific needs.
- 1-Year Warranty:** We offer a 1-year warranty upon the completion of our work.
- We always deliver on time:** We genuinely understand the value of time in business and hence adhere to time and deliver all projects on time to our Client.
- Extraordinary and High-Quality services:** We have a supreme team who works rigorously to grown businesses beyond client's expectations.

## MISSION

Our unwavering mission is to provide exceptional construction services that not only drive the wheels of advancement but also prioritize safety, quality, and customer-centricity at every turn. We are committed to building a brighter future for all.



## VISION

At Globe Enterprises, our grand vision is to shape a more sustainable world through the creation of innovative and enduring construction solutions, fostering progress, and ensuring a lasting legacy. To be a leading construction company in the global market. To become the customers' most preferred choice by attaining excellence in quality and timely completed value-added projects. To provide the highest level of service in the construction industry while offering superior craftsmanship to every project, we handle.



**Integrity:** We uphold our word as our bond, consistently and honestly delivering on our promises to both our team and customers.

**Innovation:** We continually strive to enhance our products and services, embracing dynamic improvements that create lasting value for our clients.

**Teamwork:** We nurture a culture of collaboration, offering high-quality training, benefits, and growth opportunities to ensure our team experiences fulfilling, long-term careers, a key factor in our success.

**Sustainability:** We enrich communities through cultural respect, community engagement, and environmental protection, promoting the well-being of the places where we operate.

**Safety Focus:** Safety is our top priority; maintaining a secure work environment for employees, clients, and partners is integral to our commitment to delivering high-quality work.

**Quality:** Upholding the highest standards of excellence, we challenge our team to perform at their best daily, following prescribed processes, procedures, and client requirements.

**Ethics:** Our integrity, honesty, and fairness are uncompromising, serving as the ethical foundation of our operations.

**Team Spirit:** We actively contribute to overcoming challenges as a unified team, valuing cooperation in achieving our goals.

**Responsibility:** Each team member takes ownership of their actions and willingly accepts responsibility, accountability, and authority to overcome obstacles and strive for the best.

**Professional Excellence:** Providing professional and technical excellence is at our core, enabling employee growth and advancement by continually improving skills and capabilities.

**Inclusive Culture:** We actively create a diverse, inclusive, and collaborative work environment where all perspectives are valued, openness is encouraged, and teamwork and merit are the building blocks of our success.

**Accountability:** We pledge to uphold excellence in our designated areas as if they were our own enterprises, committing to responsibility and high standards of performance.





## MEET WITH LEADERS

### **Md. Saiful Azad**

Proprietor of M/S. Globe Enterprise

Mohammed Saiful Azad, the Proprietor of M/S. Globe Enterprise, is a distinguished figure in Bangladesh's business arena, celebrated for his remarkable success. With a profound business acumen, he has nurtured a stellar professional profile and provided influential leadership to the business community.

Mr. Saiful Azad emphasizes a multinational management approach within his company, M/S. Globe Enterprise, focusing on rapid, efficient, and productive customer service. At 51 years of age, he is a dynamic and innovative businessman well-known as 'Shumon Vai' in Bangladesh's business community.

As the Proprietor of Globe Enterprise, he collaborates with industry giants, including British American Tobacco Bangladesh, Mukta Dinwiddie Maclarel (MDM), and Asian Consumer Care (Pvt.) Limited, and maintains affiliations.

Apart from his professional accomplishments, Mr. Saiful Azad is a lifetime member of Dhaka's prestigious Regency Club. He also owns the Five Star Hotel 'Coral Reef Heritage' in Cox's Bazar. Born and raised in Dhaka, he completed his Post-Graduation in 1998.

At M/S. Globe Enterprise, we eagerly await our customers' responses and valued orders, assuring them of the highest quality, competitive pricing, prompt delivery, and effective after-sales services under Mr. Mohammed Saiful Azad's visionary leadership.



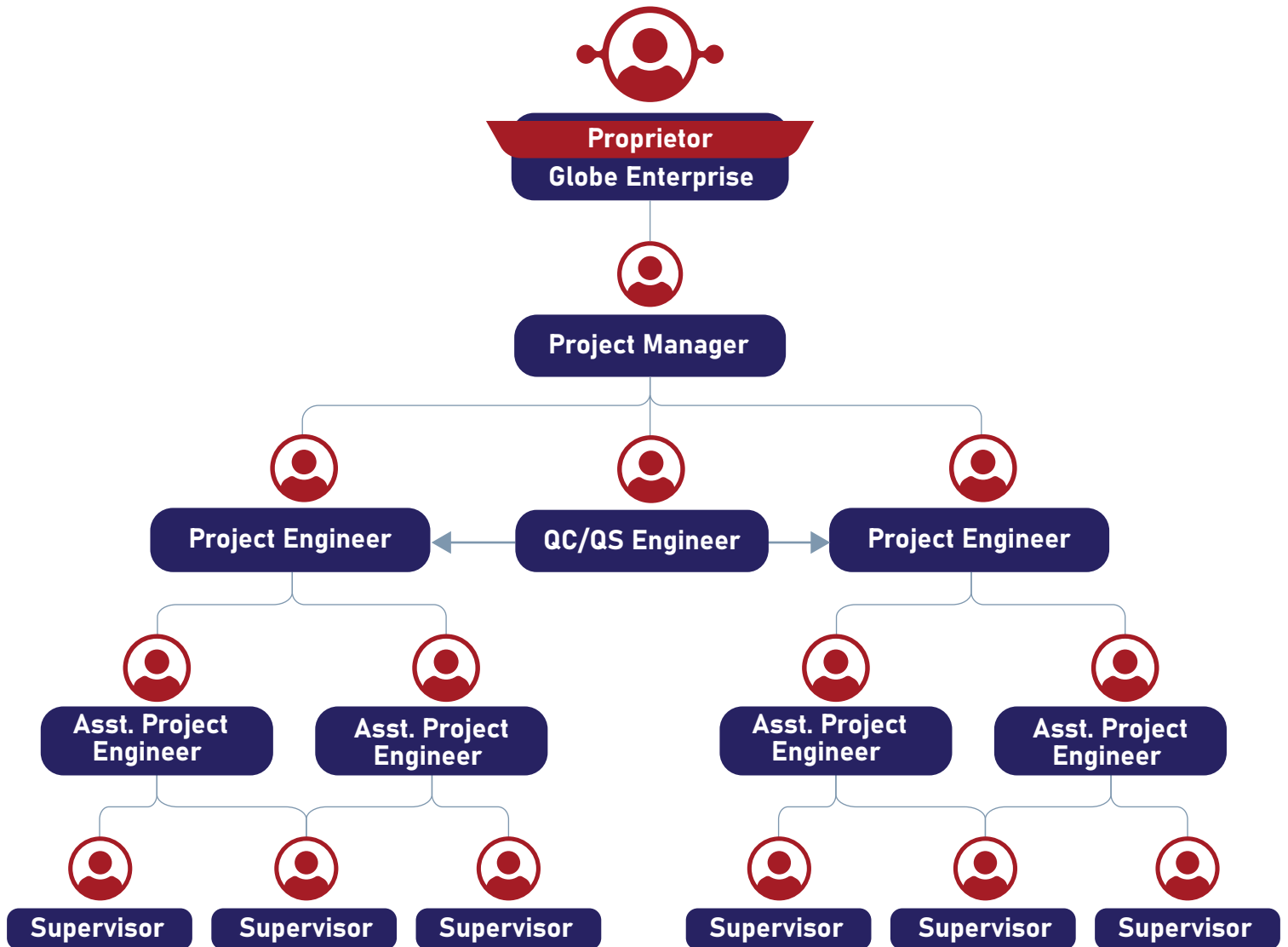

## PRE-ENGINEERED STEEL BUILDINGS

**Factory Structures:** Tailored steel solutions for efficient and robust industrial facilities.

**Industrial Facilities:** Pre-engineered steel buildings for manufacturing and production needs.

**Warehouses:** Smart storage solutions with durable steel structures.

**Showrooms:** Versatile and attractive spaces to showcase your products or services.

**Exhibition Halls:** Spacious, adaptable structures for exhibitions and events.

**Residential Buildings:** Stylish and cost-effective steel homes, customized to your preferences.





## OUR SERVICES

### CIVIL WORKS INTEGRATION

**Multi-storied Buildings:** Integrating Steel Structures Into Multi-story Construction Projects For Efficient And Flexible Space.

**Power Plants:** Expert Integration Of Steel Buildings Into Power Generation Facilities, Meeting Rigorous Industry Standards.

**Poultry And Dairy Farms:** Integrating Steel Into Farms To Create Safe And Efficient Environments For Livestock And Dairy Production.

**Feed Mills:** Steel Structures Seamlessly Integrated Into Feed Mills For High-quality Animal Feed Production.

**Auto Rice Mills:** Efficient, Steel-integrated Solutions For Rice Processing In Auto Rice Mills.

**Specialized Structures:** Tailored Integration For Unique And Custom Construction Projects To Meet Specific Requirements.

## INTERIOR WORKS INTEGRATION

**Office Interiors:** Creating functional and appealing office spaces through innovative interior design and integration.

**Residential Interiors:** Transforming living spaces with interior design and integration that reflects individual styles and needs.

**Commercial Interiors:** Enhancing commercial establishments with interior design and integration to optimize customer experience and functionality.

**Retail Interiors:** Designing and integrating retail spaces to attract customers and boost sales through thoughtful layout and decor.

**Hospitality Interiors:** Elevating the guest experience by integrating interior design in hotels, restaurants, and other hospitality venues.

**Healthcare Interiors:** Creating efficient and comforting healthcare environments through interior design and integration.

**Educational Interiors:** Designing and integrating interiors in educational institutions to foster learning and creativity.

**Specialized Interiors:** Tailoring interior solutions for unique and specialized projects to meet specific needs.



SL NO	Position	Number
01	Graduate Engineers (Various Disciplines)	10 Professionals
02	Structural Design Engineers	02 Professionals
03	Accounts and Administration Specialists	02 Professionals
04	Marketing Team Members	03 Professionals
05	Foremen and Fitters	10 Professionals
06	Certified Welders	40 Professionals
07	Technicians	05 Professionals
08	Workshop Manager	01 Professionals
09	Workshop Store Keepers	02 Professionals
10	Compliance Officer	01 Professionals
11	EHS (Environmental, Health, and Safety) Officer	01 Professionals
12	Diploma Engineers (Various Disciplines)	03 Professionals
13	Construction Supervisors	02 Professionals

# FEW OF OUR PROJECT

12

S.L	Project Name	Location	Client	Area
01	Local Spec Warehouse	SAVAR	British American Tobacco	60000 Sft
02	Cricket Pavilion	BATB Dhaka Mohakhali	British American Tobacco	5000 Sft
03	Re-drying plant	Manikgonj	British American Tobacco	15000 Sft
04	Fivex Plant with Utility Building.	Manikgonj	British American Tobacco	9000 Sft
05	Rangpur Bungalow Renovation Works At Rangpur Batb	RANGPUR CO BAZAR	British American Tobacco	3000 Sft
06	Mld Lab & Office Renovation Works At Kushtia Batb	KUSHTIA	British American Tobacco	3150 Sft
07	BATB-Barisal Area Trade Marketing Office	CNB Road Barisal Sadar	British American Tobacco	3000 Sft
08	Bogura ATMO Transit Renovation Works.	Bogura banani bypas -2	British American Tobacco	4500 Sft
09	BATB-SMD 1 Wash room renovation	BATB Dhaka Mohakhali	British American Tobacco	950 Sft
10	BATB-PMD Wash room renovation	BATB Dhaka Mohakhali	British American Tobacco	1050 Sft (Approx)
11	PMD office renovation works	BATB Dhaka Mohakhali	British American Tobacco	1250 Sft
12	PMD meeting room renovation works	BATB Dhaka Mohakhali	British American Tobacco	550 Sft
13	PMD mezzanine floor renovation works	BATB Dhaka Mohakhali	British American Tobacco	1290 Sft (Approx)
14	Farid ATMO Design	BATB Faridpur	British American Tobacco	3500 Sft
15	Green Leaf Threshing Plant, FG Warehouse	BATB , GLTP Kushtia	British American Tobacco	34500 Sft
16	Leaf Warehouse	BATB Jhenaidha	British American Tobacco	14500 Sft
17	Leaf Warehouse	BATB Allahardorga	British American Tobacco	21004 Sft
18	Golf Field & Family Corner	BATB Mirpur	British American Tobacco	39500 Sft
19	Production Warehouse	Konabari, Gazipur	Mutual Food Products Ltd	25000 Sft
20	Candy Factory infrastructures and Utilities Facilities	Bangla CAT	Narayangonj	3500 Sft
21	Warehouse Making, Utilities service & different type of services,	Reckitt benckiser	Chittagong factory	4500 Sft, 3500Sft



## OUR ESTEEMED CLIENTS



[illegible]

Government of the People's Republic of Bangladesh National Board of Revenue	
Customs, Excise and VAT Commissionerate, Dhaka (South) Motijheel Division	
Value Added Tax Registration Certificate	
This is to certify that the person whose details are given below is registered under Value Added Tax and Supplementary Duty Act, 2012 (Act No. 47 of 2012)	
BIN : 000171428-0202	
Name of the Entity	: GLOBE ENTERPRISE
Trading Brand Name	: N/A
Old BIN	: 19061112554
e-TIN	: 690928263832
Address	: 172/1, West Rampura, Dhaka; Khilgaon PS; Dhaka-1219; Bangladesh
Issue Date	: 24/05/2017
Effective Date	: 01/08/2019
Type of Ownership	: Proprietorship
Major Area of Economic Activity	: Services
	
This is a system generated certificate and doesn't require any signature	



**Government of the People's Republic of Bangladesh**  
**National Board of Revenue**  
**Taxpayer's Identification Number (TIN) Certificate**

**TIN : 690928263832**

This is to Certify that **Md. Saiful Azad** is a Registered Taxpayer of National Board of Revenue under the jurisdiction of **Taxes Circle-077, Taxes Zone 04, Dhaka.**

**Taxpayer's Particulars :**

- 1) Name : **Md. Saiful Azad**
- 2) Father's Name : **Md. Rashid Azad**
- 3) Mother's Name : **Kamrunnesa**
- 4.a) Current Address : **172/1, West Rampura, Khilgaon, Dhaka, PO : 1219**
- 4.b) Permanent Address : **172/1, West Rampura, Khilgaon, Dhaka, PO : 1219**
- 5) Previous TIN : **1101074978**
- 6) Status : **Individual**

Date : **September 27, 2013**

**Please Note:**

1. A Taxpayer is liable to file the Returns of Income under section 75 of the Income Tax Ordinance, 1989.
2. Failure to file Returns of Income under section 75 is liable to:-
  - (a) Penalty under section 124; and
  - (b) Prosecution under section 161 of the Income Tax Ordinance, 1989.



**Deputy Commissioner of Taxes**  
**Taxes Circle-077**  
**Taxes Zone 04, Dhaka**  
**Address : 21, Puram Pathan, Dhaka Phone:**  
**9340479**

GOVERNMENT OF THE PEOPLE'S REPUBLIC OF BANGLADESH



## CONTACT US



+88 01722-205564  
+88 01713-016504



globeenterprisebd@gmail.com



**Registered Office:** 172/1, Wapda Road, Rampura, Dhaka.  
**Corporate Office:** House # 335 (Ground Floor),  
Road # 23, Mohakhali DOHS, Dhaka-1206

